SAINT ROSE CATHOLIC SCHOOL
January 30, 2013
"Together in Faith."

NEWS & ANNOUNCEMENTS ENCLOSURES:

February Calendar
Open House Flyer – Thursday, January 31st
February Pizza Order – Due by Friday, February 1st
Talent Show Flyer - Friday, February 1, 2013
Annual Event - Operation Drop Off Flyer (Feb. 6th & 7th)
Dad's Club Flyer – Kin 6:00 PM February 12, 2013
Tim Cain Concert Flyer – February 16, 2013
Annual Event Raffel Ticket Flyer
Silent Auction Flyer
Sweatshirt Order Form

MONDAY, FEBRUARY 4, 2013
MINIMUM DAY – 12:30 PM DISMISSAL

OPEN HOUSE TOMORROW NIGHT
For all parents and students!!!
7:00 TO 8:00 PM
No Homework Thursday!!!

KINDERGARTEN & PRESCHOOL 2013-2014

St. Rose School is now accepting applications for the 2013-2014 Kindergarten class as well as the Preschool class.

First Priority Kindergarten Application Deadline
February 8, 2013

Kindergarten Readiness Screenings
February 23rd or March 2nd

Parents: ***Please advise family and friends with incoming Kindergarten and Preschool students for 2013-2014 that St. Rose is accepting applications. Thank you!***

AFTERSCHOOL TUTORIALS

Reminder: Could your child benefit from a little extra help? After school tutorials are available for 4th through 8th grade students on **Tuesdays, Wednesdays, and Thursdays from 2:50 – 3:15 PM.** This is a drop-in activity and there is no need for an appointment. Teachers report that the students who currently attend are finding the sessions very helpful.

CATHOLIC SCHOOLS WEEK
JANUARY 27TH TO FEBRUARY 2ND

CATHOLIC SCHOOLS
Raise the Standards

"If you obey me completely and keep my covenant you will be my treasured possession among all peoples."

Exodus 19:5

Tuition Assistance Application Information for the 2013-2014 School Year

St. Rose School uses a service called FAIR (Financial Aid Independent Review) to independently evaluate the financial needs of our families. FAIR requires an application and supporting documentation with options of applying by mail or online. There is a $27.00 processing fee which is due at the time of submission. An additional $10.00 fee is charged to process a business tax return. Applications must be received by FAIR by **March 1, 2013. It is important to plan ahead for this early deadline. FAIR requires a copy of your 2012 tax return, supporting schedules & W-2's.** Application packets will be mailed the 1st week of January, 2013. **Online applications with FAIR are available beginning February 1, 2013.**

All applications will be evaluated and families will be notified of scholarship awards as soon as possible after the school receives notification that the application is complete. Our Tuition Assistance Committee, which is made up of the Principal, the Business Manager and Superintendent of Schools, will review all applications. All requests and financial information are confidential.

Application packets will also be available in the office or if you prefer you can contact our Business Manager, Diane Crawford at 545-3203

ATTENTION PARENTS OF CURRENT 6TH GRADERS
Tdap REQUIREMENTS FOR STUDENTS ENTERING 7TH GRADE IN 2012-2013 SCHOOL YEAR

Whooping cough (pertussis) has been widespread in California. Many students have had to miss school because they were sick. To help protect your children and others from whooping cough, a new California law now requires students to be vaccinated against whooping cough.
For the 2012-2013 school year, students entering 7th grade will need to provide proof of an adolescent whooping cough booster shot (Tdap) before starting school. If your child does not have the required shot or if you are not sure, please check with your doctor and make an appointment for the mandatory shot. All St. Rose current 7th & 8th Grade students are compliant.

IMPORTANT DATES:

Jan. 31 - $ Free Dress – Smile Train
Jan. 31 – Open House 7:00 PM
Feb. 01 – Pizza Lunch Order Due
Feb. 01 – Talent Show 7:00 PM
Feb. 04 – Minimum Day – 12:30 Dismissal
Feb. 04 – 2nd Grade Mandatory Parent Meeting - St. Rose Church
Feb. 08 – Priority Application Deadline
Feb. 08 – Basic Fund Application Priority Due Date (see below)
Feb. 16 – Tim Cain Concert
Feb. 22 – Annual Event RSVP
Feb. 23 – Kindergarten Screening
March 9 – Annual Event "*A Night at the Oscars*"
April 19 -Father Daughter/Someone Special Dance

A sweatshirt order will be placed on Friday, February 1st. Is it time for you to check to see if your child needs a new sweatshirt?

NEW CALIFORNIA LAW EFFECTIVE 01/01/12 REGARDING CHILD SAFETY SEATS

Children ***MUST*** be secured in an appropriate child passenger restraint (safety seat or booster seat) **IN THE BACK SEAT OF A VEHICLE** until they are at least **8 YEARS OLD** or 4' 9" in height. This new law will be enforced in our Field Trip procedure. Your compliance is mandatory. Thank you!

REMINDER REGARDING DISMISSAL

All students who are not registered for the Y's Extended Care Program must be picked up **BY 3:30 PM**. You may want to plan to get here by 3:20 PM each day in case you encounter traffic. St. Rose provides free supervision until 3:30 each day. If you need to pick your children up later than that they must be registered for the YMCA.

SAFE ENVIRONMENT REQUIREMENTS:

REMEMBER – to volunteer at St. Rose School it is necessary that you complete the training and Live Scan requirements established by the Diocese of Santa Rosa. After this is completed you must be **cleared** by the diocese before you can volunteer.

SERVICE HOUR OPPORTUNITIES:

Hot Lunch – call Brenda at 838-6485

Talent Show – Baked Goods – Feb. 1st, see flyer

Yard Duty – call Amber Oden at 545-0379

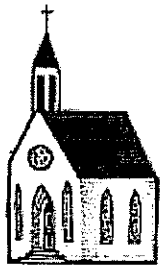

ALTAR SERVER SCHEDULE

Saturday, February 2	5:30 p.m.	Austin Schmidt Emily Schmidt
Sunday, February 3	7:30 a.m.	David Seth Carillo Jordan Karuza
Sunday, February 3	9:00 a.m.	Drew Oliver Rachel Calos
Sunday, February 3	10:30 a.m.	Padraig Lafferty Johnny McGee

VOICE MAIL TO REPORT ABSENCE: Please use our school's Voice Mail Number (284-1551) to report your child's absence **BY 9:00 A.M.** It is only necessary to report on the first day of the absence. When a student returns to school, a written excuse to the teacher is required which includes the date of the absence, reason for the absence, and parent signature. **If you also want to pick up homework, please make sure you request it each day.**

EARLY DISMISSALS & DURING SCHOOL APPOINTMENTS: Please, whenever possible, send a note to your child's teacher advising them in advance of appointments and other occasions when your child must leave school early. This allows the teacher to prepare the child for the interruption in the schedule.

Do you or someone you know have a child that would like to enroll in St. Rose School for the first time?

The BASIC Fund may be an opportunity for you to have that child experience the difference a Catholic education can make.

The BASIC Fund is a privately funded program dedicated to broadening the educational opportunities for children by helping low-income families afford the cost of tuition at private schools. Scholarship funds are available for children enrolling in private school **for the first time**. Scholarships are up to a maximum of $1,600 annually per child for grades K-8. **Applications are available for the 2013-2014 school year at www.basicfund.org.** Grant amounts are based on household size and income.

If are not able to benefit from this opportunity but know somebody who may, please pass on this information to them. Thank you.

Applications for the 2013-2014 school year can be found at www.basicfund.org. **Priority filing deadline in February 8, 2013.**

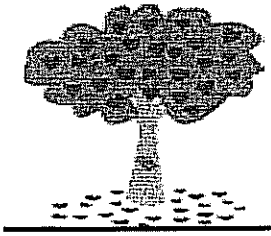

February 2013

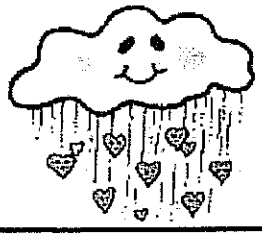

Sun	Mon	Tue	Wed	Thu	Fri	Sat
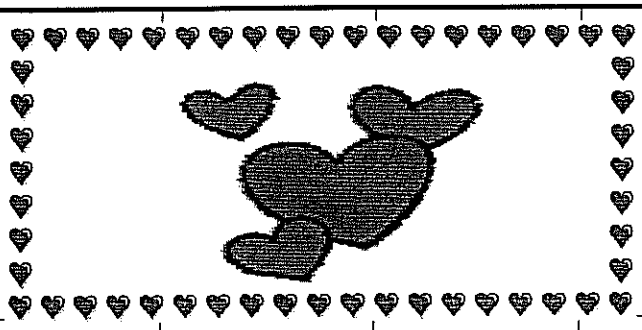					1 Hot Lunch Talent Show 7PM	2 Groundhog's Day
3	4 Minimum Day 12:30 dismissal Reconciliation Parent Meeting 7:30 pm	5 Hot Lunch	6 Hot Lunch	7 Pizza Lunch Parent Association Meeting	8 Hot Lunch Kindergarten Priority Applications Due	9
10 Buddy Mass Gr 3 & 5 10:30 am	11 Hot Lunch	12 Hot Lunch Mardi Gras or Valentine Parties	13 Hot Lunch ✞ Ash Wednesday Lent Begins Student Body Mass 9:30 am **Dress Uniform Day**	14 Pizza Lunch ♥ Valentine Cards Hero Day Gr 2	15 Hot Lunch	16 Tim Cane Concert MPB 11:00 A.M.
17	18 Presidents' Day School Holiday	19 Hot Lunch 2nd Grade to St. Rose Church	20 Hot Lunch	21 Pizza Lunch	22 Hot Lunch 1st Grade to Wells Fargo Center	23 Kindergarten Readiness Screening
24	25 Hot Lunch	26 Hot Lunch 7th Grade to Wells Fargo Center Advisory Council 7:00 p.m.	27 Hot Lunch 2nd Grade to Wells Fargo Center	28 Pizza Lunch Dollar Free Dress	29 Hot Lunch	**Items not claimed from Lost & Found will be given to charity at the end of each month**

TELEPHONE 545-0379 **VOICE MAIL 284-1551** **FAX 545-7150**
WEBSITE: www.strosecatholicschool.org **(Voice Mail to report absence/request homework ONLY)**

Saint Rose School

2012 – 2013 School Year Calendar

AUGUST 21ST FIRST DAY OF SCHOOL:

A minimum school day (8:20 a.m. – 12:30 p.m.) for grades 1 through 8.
Kindergarten has regular schedule the 1st day of school
AM Kindergarten: 8:20 a.m. to 12:30 p.m. PM Kindergarten: 10:40 a.m. to 2:50 p.m.

NON-STUDENT DAYS – HOLIDAYS, TEACHER INSERVICE DAYS

August 17 & 20 ..... Teachers In-service

August 21 to November 14th FIRST TRIMESTER OF SCHOOL

August 31 ..... Teachers In-service
September 3 ..... Labor Day
November 1 ..... All Saints Day – School Holiday
November 2 ..... Holiday
November 12 ..... Veterans Day

November 15th to March 1st SECOND TRIMESTER OF SCHOOL

November 21 to 23 ..... Thanksgiving Vacation
December 24 to January 4 ..... Christmas Vacation
(Classes resume on January 7
January 21 ..... Martin Luther King Jr. Day
January 22 ..... Elementary Teachers In-service
February 18 ..... Presidents Day

March 4th to June 6th or 7th THIRD TRIMESTER OF SCHOOL

March 29 through April 5 ..... Easter Vacation
(Classes resume on April 8)
May 27 ..... Memorial Day

MINIMUM SCHOOL DAYS: 8:20 A.M. TO 12:30 P.M. (GRADES 1 – 8)
KINDERGARTEN UNITY DAYS: 8:20 A.M. TO 12:30 P.M.

August 21 ..... First Day of School Year*
*Minimum Day 1st – 8th Grades; Regular Schedule for Kindergarten Classes
October 1 ..... Teacher In-service
October 5 ..... Walk-a-Thon
October 17 ..... Grandparent's Day
October 31 ..... Halloween / Teachers In-service
November 26– November 30 ..... Parent-Teacher Conference Week (See special Kindergarten Schedule)
December 21..... Day Before Christmas Vacation
February 4 ..... Teachers In-service
March 4 ..... Teachers In-service
March 28 ..... Holy Thursday
April 19 ..... Diocesan Teachers In-service
May 17 ..... Mission Day
May 31 ..... Graduation Luncheon
June 5 or 6 (day before last day of school)..... Student Council Fun Day
June 6 or 7 ..... Last Day of the School Year* (Dismiss at 10:30 a.m.) NO YMCA
*(Last day of school is June 6 if no emergency day is needed during the year, otherwise June 7)

PUPIL INSTRUCTION DAYS: 181

TESTING WEEK: SEPTEMBER 20 – SEPTEMBER 28

PLEASE DO NOT PLAN MEDICAL OR DENTAL APPOINTMENTS FOR YOUR CHILD THIS WEEK BETWEEN THE HOURS OF 8:20 A.M. – 11:30 A.M.

NOTE: Advance notice will be given for any changes to the above. Please watch monthly school calendars and weekly school newsletters for changes to the above, and for listings of special school events, meetings, etc.

8th Grade Graduation: June 1, 2013 – 3:00 PM at St. Rose Church **08/16/12**

St. Rose Catholic School

Top Ten Reasons to Choose St. Rose School

1. *Catholic tradition and academic excellence within a faith community*
2. *Balanced curriculum that includes religion, fine arts, and fitness*
3. *Emphasis on moral development, service, and leadership skills*
4. *Strong preparation for further education*
5. *Environment that is physically and emotionally safe*
6. *Exceptional faculty who help students reach their highest potential*
7. *Individual attention and differentiated instruction*
8. *Commitment to technology use to enhance education*
9. *Strong home-school communication*
10. *Good stewardship of resources*

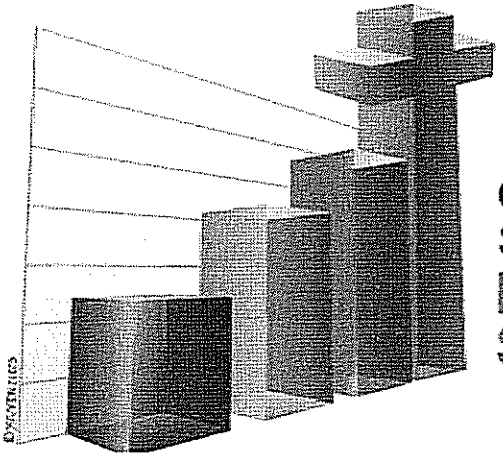

CATHOLIC SCHOOLS Raise the Standards

CATHOLIC SCHOOL'S WEEK

CATHOLIC SCHOOLS
Raise the Standards

OPEN HOUSE

FOR
K – 8TH GRADES

Thursday Evening

January 31, 2013

7:00 ~ 8:00 P.M.

St. Rose School
will be holding an Open House .

Come and see class projects on display, tour the school and speak with the teachers.

If you have any questions, please call the school office at 545-0379.

This is a no homework night for students.

Hope to see you there!

ST. ROSE SCHOOL MONTHLY THURSDAY PIZZA LUNCH

For Students In Grades 1st–8th

CHEESE OR PEPPERONI PIZZA LUNCH
Thursday, February 7, 14, 21, 28

DUE DATE: Order and payment must be received in the school office on or before **Friday, February 1, 2013.**
All late orders submitted after the deadline will NOT be accepted and will be returned.

NO LATE ORDERS!

$16.00/mo. per student =One slice of pizza, fruit, drink, and dessert per student
$22.00/mo. per student =Two slices of pizza, fruit, drink, and dessert per student
$26.00/mo. per student =Three slices of pizza, fruit, drink, and dessert per student

Please enclose the order form and payment in an envelope with the words "Thursday Pizza Lunch Order" and the name and grade of your oldest child. If you do not have an envelope, please staple the payment to the form.

MONTHLY PIZZA DAY LUNCH ORDER
Thursday, February 7, 14, 21, 28

_____	_____	1 slice ($16.00/mo. per student)	____ cheese	____ pepperoni
First and Last Name of Student	Grade	2 slices ($22.00/mo. per student)	____ cheese	____ pepperoni
		3 slices ($26.00/mo. per student)	____ cheese	____ pepperoni
_____	_____	1 slice ($16.00/mo. per student)	____ cheese	____ pepperoni
First and Last Name of Student	Grade	2 slices ($22.00/mo. per student)	____ cheese	____ pepperoni
		3 slices ($26.00/mo. per student)	____ cheese	____ pepperoni
_____	_____	1 slice ($16.00/mo. per student)	____ cheese	____ pepperoni
First and Last Name of Student	Grade	2 slices ($22.00/mo. per student)	____ cheese	____ pepperoni
		3 slices ($26.00/mo. per student)	____ cheese	____ pepperoni

TOTAL ENCLOSED: $_____

Please enclose a check made payable to St. Rose Parent Association or provide the exact amount of cash.

YOUR PHONE NUMBER, PLEASE: _____

ORDERS ARE DUE BY FRIDAY, FEBRUARY 1, 2013
All late orders submitted after the deadline will NOT be accepted and will be returned.

NO LATE ORDERS!

NO CREDIT FOR ABSENCES OR FIELD TRIPS

Any questions, please call Loreen Dold (544-3395)

THANK YOU!

ST. ROSE TALENT SHOW!!

Date: Friday, February 1, 2013 in the gym
Time: 7:00 p.m.
Theme: Hollywood

LOOKING FOR SERVICE HOURS?
If needed, students can bake homemade brownies, rice crispy treats, cupcakes, cookies, etc. No peanuts please! One hour for each goodie! Please bring baked goods to the office on the day of the talent show.

We hope you can come and watch our talented St. Rose students perform!!

Saint Rose Parents

Get Ready for...

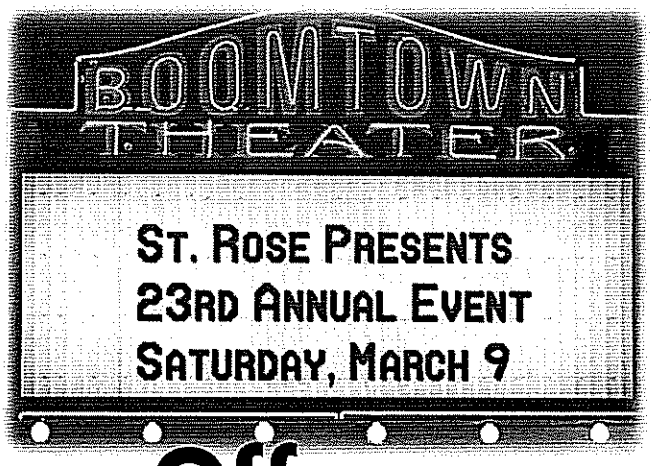

Operation Drop-Off

Dear Parents of Saint Rose School, we invite you to "Drop-Off" a bottle of wine for your child's class room wine lot.

See you in the circle...

7:45 AM - 8:20 AM

Wednesday Morning, February 6th

Thursday Morning, February 7th

2:30 PM - 3:20 PM

Thursday Afternoon, February 7th

Please indicate which grade, with a Post-It or something removable, so we may direct appropriately.

All proceeds benefit Saint Rose School

Thank You for your help and support!

ST ROSE DADS CLUB

Join us on Tuesday, February 12, 2013 at 6:00pm

For pizza and Beer

740 McClelland Dr.

Windsor

$20 in advance or $25 at the door

Name:_____

#attending_____

Remember friends, family and alumni are welcome to attend and all first time St. Rose Dads are free!

TIM CAIN

FREE!!!

CONCERT!

FREE!!!

When: February 16th

Where: St. Rose School

Multi-Purpose Building

4300 Old Redwood Hwy, Santa Rosa 95403

Time: 11:00 am

Come join us for a morning

Of singing and dancing!

Any questions please call

(707) 545-0379

ALL AGES

ARE

WELCOME!

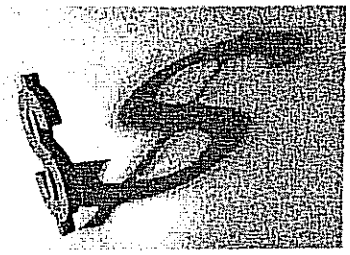

ST ROSE CATHOLIC SCHOOL

WIN...FREE TUITION FOR THE 2013-2014 SCHOOL YEAR

Complete and return the form below to the School Office
for your chance to win one year's FREE tuition for one student!.
Only 250 tickets will be sold!

Drawing will be at the Annual Event, " A Night at the Oscars" on March 9, 2013

1 ticket - $100

2 tickets - $200 + 1 FREE ticket

3 tickets - $300 + 2 FREE ticket

5 tickets - $500 + 3 FREE tickets

10 tickets - $1,000 + 5 FREE tickets

One Winner will be selected at the St Rose Catholic School, "A Night at the Oscars" Event on March 9, 2013.

Official Rules

1. Tuition voucher is good for one student.
2. Tuition voucher may be transferred from winner to another SRCS student billing account if winner does not have a child at SRCS, o a balance on a student tuition account.
3. There are no limitations or exclusions on who is eligible to purchase tickets.
4. Voucher must be applied to a student's tuition billing account.
5. You do not need to be present to win.
6. Tickets are sold on a first come, first served basis. Limited to 250 tickets sold.
7. A minimum of 100 tickets must be sold to ensure the success of the raffle. If less than 100 tickets are sold, the tuition voucher will be pro-rated.
8. Tuition voucher not redeemable for cash.

FREE TUITION FOR ONE YEAR 2013-2014

Name ..... Address: .....

Tel: .....

I wish to buy:
- ☐ 1 ticket -$100
- ☐ 2 tickets -$200 + 1 Free Ticket
- ☐ 3 tickets - $300 + 2 Free Tickets
- ☐ 5 tickets - $500 + 3 Free Tickets
- ☐ 10 tickets - $1000 + 5 Free Tickets

Check Total $.....

Upon receipt of form with payment, equivalent amount of ticket/s will be issued by school office staff and deposited into drawing envelope.

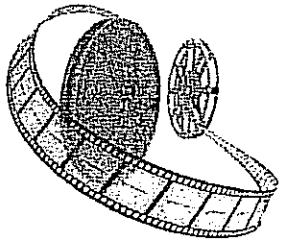

St. Rose
School

23rd Annual Event
Benefit Dinner
"A Night at the
Oscars"

Saturday
9 March 2013

Dear St. Rose Families,

In order to have another successful silent auction at our upcoming Annual Event, we are now accepting any and all donations. Please turn your items into the school office or contact us directly for an item pick up. Remember that all the proceeds from the auction go directly back to the school to benefit your children. All donations are tax deductible. Thank you for all of your support! We look Forward to another fabulous Annual Event.

Sincerely,

Michelle Lemos
(707)953-4042 joe77michelle@sbcglobal.net

Kim Lindeblad
(707)290-3335 klindeblad@gmail.com

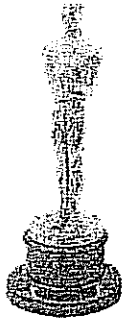

NAVY BLUE SWEATSHIRT ORDER
GRADES K - 6TH

ST. ROSE SWEATSHIRTS ARE A REQUIRED PART OF THE SCHOOL UNIFORM.

PLEASE NOTE:
THESE ARE SPECIAL ORDERS. THERE CAN BE **NO RETURNS OR EXCHANGES**.
ORDERS WILL BE PLACED THE FIRST OF EACH MONTH.

NAME (Print): _____ PHONE NUMBER: _____

GRADE OF OLDEST CHILD (2012-2013 SCHOOL YEAR): _____

AMOUNT ENCLOSED: $_____ **(Please make checks payable to St. Rose School)**

Please check quantities ordered in the spaces provided, attach separate check, or exact cash and return to the school office.

NAVY BLUE HOODED SWEATSHIRTS (GRADES K – 6)

YOUTH SIZES - $27.00		**ADULT SIZES - $30.00 / $32.00**	
*SMALL (6-8) - $27.00	_____	SMALL (32-34) - $30.00	_____
MED (10-12) - $27.00	_____	MED (36-38) - $30.00	_____
LARGE (14-16) - $27.00	_____	LARGE (40-42) - $30.00	_____
X LARGE (18-20)	_____	X-LARGE (44-46) - $30.00	_____
*REMEMBER-NO RETURNS OR EXCHANGES *STUDENTS GROW!*		XX LARGE (48-50) - $32.00	_____
		(Please Note: XXL $32.00)	

NAVY BLUE CREW SWEATSHIRTS (GRADES K – 6)

YOUTH SIZES - $25.00		**ADULT SIZES - $27.00**	
*SMALL (6-8) - $25.00	_____	SMALL (32-34) - $27.00	_____
MED (10-12) - $25.00	_____	MED (36-38) - $27.00	_____
LARGE (14-16) - $25.00	_____	LARGE (40-42)- $27.00	_____
X-LARGE (18-20) - $25.00	_____	X-LARGE (44-46) - $27.00	_____
		XX LARGE (48-50) - $27.00	_____
		(Please Note: XL & XXL $27.00)	

*REMEMBER-NO RETURNS OR EXCHANGES
STUDENTS GROW!

School Sweatshirt Sales are a 5th Grade Fundraiser.
Proceeds help defray the cost of their Environmental Camp Week each spring.
The 5th Grade thanks you for your order!!
SEE OTHER SIDE FOR BURGUNDY SWEATSHIRTS GRADES 7 & 8

BURGUNDY SWEATSHIRT ORDER
GRADES 7 & 8

ST. ROSE SWEATSHIRTS ARE A <u>REQUIRED</u> PART OF THE SCHOOL UNIFORM.
ORDERS WILL BE PLACED THE FIRST OF EACH MONTH.

<u>PLEASE NOTE:</u>
THESE ARE SPECIAL ORDERS. THERE CAN BE <u>NO RETURNS OR EXCHANGES</u>.

NAME (Print): _____ PHONE NUMBER: _____

GRADE OF OLDEST CHILD (2012-2013 SCHOOL YEAR): _____

AMOUNT ENCLOSED: $_____ (Please make checks payable to St. Rose School)

Please check quantities ordered in the spaces provided, attach separate check, or exact cash and return to the school office.

BURGUNDY HOODED SWEATSHIRTS (GRADES 7 & 8)

<u>ADULT SIZES - $30.00 / $32.00</u>

SMALL (32-34) - $30.00	_____	X-LARGE (44-46) - $30.00	_____
MED (36-38) - $30.00	_____	XX LARGE (48-50) - $32.00	_____
LARGE (40-42) - $30.00	_____	**(Please Note: XXL $32.00)**	

BURGUNDY SWEATSHIRTS ARE NOT AVAILABLE IN CREW

School Sweatshirt Sales are a 5th Grade Fundraiser.
Proceeds help defray the cost of their Environmental Camp Week each spring.
The 5th Grade thanks you for your order!!

SEE OTHER SIDE FOR NAVY BLUE SWEATSHIRTS GRADES K - 6TH

ORDERS WILL BE PLACED THE FIRST OF EACH MONTH.