

The Enmanji Sangha



The Enmanji Buddhist Temple
Rev. C. Myokei Himaka

1200 Gravenstein Hwy. So., Sebastopol, CA 95472
e-mail: enmanji @ sonic.net

Temple (707) 823-2252
Minister Emergencies (707) 484-3319

Volume 37

July / August 2009

No. 7/8

Teriyaki BBQ and Bazaar



Sunday, July 12
10:00am to 5:00pm

*Check work schedules inside



Obon Odori
Saturday, July 18
7:00pm

Obon Service
Sunday, July 19
10:30am
Guest Speaker:
Ryuta Furumoto,
San Mateo Buddhist Temple

Nembutsu Notes

by Rev. C. Myokei Himaka

How Green are you willing to go?

In the latest edition of the local North Bay Bohemian paper, I read a fascinating story about the growing movement known as "natural burial." What it consists of is "no embalming, burial in a biodegradable container, which would be a shroud or a wooden box or a cardboard fiber box or a woven wicker box, ideally going into a piece of ground that is maintained in a natural state." This description was given by Cynthia Beal, cofounder of the Eugene, Ore-based Natural Burial Company.

Apparently this practice has been done in Great Britain for nearly 20 years. The procedure is offered as another choice for customers who want "the natural option." As you can imagine traditional cemeteries and funeral directors find it difficult to make this offer, as it requires new products and changing ways of doing things.

One local cemetery that does offer this option is the old Daphne Fernwood Cemetery in Marin. This 133 year old cemetery was recently purchased by Tyler Cassidy in 2004 and he decided to make natural burial an option for his customers.

The Fernwood Cemetery is set in a rugged piece of property surrounded by trees and hillsides. Burial sites are not lined up in rows, nor are headstones uniform. Many plots are identified by natural stones of various sizes or small trees, or some left unmarked. Location of a burial site is possible by use of a radio

Sunday Morning
Dharma Class - 9:30am
All levels of
seekers welcome

frequency ID tag that is buried with the deceased. The tag is programmed

Continued on page 2

B. W. A. News

by Nancy Yoshioka

Keiko Furusho presided at the June 7 meeting, following topics were discussed:

1. Donations gratefully received from M/M Gary Masada in memory of father George and from Chiyo Miyano – special.
2. Completed Hawaiian fabric aprons were shown.
3. Those planning to attend the October 9-11 FBWA Conference in Sacramento should contact Keiko as soon as possible. Also think about attending the Japan World Conference (BWA) in 2011.
4. BD BWL Hoppo-Fukuoka activities discussed: welcome dinner, entertainment, etc.
5. Can opener purchased by Alyce Sugiyama.

Our next meeting is August 2 from 11:30 am – please join us after the service!

Dharma School News

by Loren Miyasaki

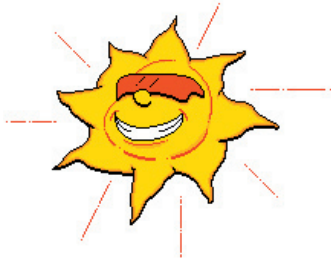

Our Dharma School teachers were acknowledged and presented gifts of appreciation from the Enmanji Board during the June 7 Shotsuki Hoyo Service. Lisa Kaku, Laurie Shimizu, Linda Miyasaki and Bob Shimizu cannot be thanked enough for all their time and dedication to our program.

July will be a busy month. The students and parents will be helping Lisa with the children's game booths during the Teriyaki BBQ and Bazaar. On Saturday, July 18 the Dharma School will have our concession selling refreshments during the Obon.

Hope everyone has a great summer!

BEC News

by Rev. Himaka and Sydney Yamashita

We are continuing to offer Meditation Sessions on Wednesday evenings, at 7:30pm, with Rev. Hozan Hardiman.

Rev. Himaka is also continuing to offer her evening Dharma Group Discussion at 7:30pm. The date for July's meeting will be July 9. We meet in the Library room of the Hall.

Due to scheduling conflicts our monthly Dharma at the Movies has been postponed again. Please keep checking back for the next time.

Our "Dharma of Music" session with Rev. Hardiman has been scheduled for Fall of '09. Further information will be announced at a later date.

We are always open to suggestions regarding Dharma speakers or activities. Please share your suggestions with Sydney Yamashita or Rev. Himaka.

Notes - from page 1

with the name of the person and the dates, so even if the surrounding terrain changes they can always be located.

The argument for natural burials is an extension of the environmental considerations behind all things "green." Cremation, they argue, uses a "significant amount of natural gas." Cremation also releases pollutants into the air despite modern filtering efforts. Costs too are another consideration.

In anycase, such a choice is more likely to be made by those who more carefully consider their departure from this world. Maybe this non-invasive return to the earth that has supported us actually is one more way to express our gratitude to the world. namoamidabutsu.



Obon At Enmanji

Our Obon festivities will take place on the weekend of July 18 and 19. Saturday's Obon dancing will begin at 7 pm. We will be setting up chairs and tables at 4 p.m. for those who can come out early to help. Assistants will be here by 6 p.m. to help dress the dancers. As in the past this turns out to be a pot-luck event so please bring something to share as we will eat at about 5 p.m.

The Dharma School will once again be in charge of refreshments. Udon will be served to all of the participating dancers. The Enmanji BWA will also be selling imagawayaki. Sonoma County Taiko will be entertaining during the intermission.

The Obon Service on Sunday, July 19 will begin at 10:30 a.m. The Hatsubon families, those who have lost a loved one since the last Obon, will bring a candle offering up to the altar during the service. These candles will be provided by the Temple.

Rev. Ryuta Furumoto from San Mateo will be the guest speaker for the Obon Service. After the service we are planning to have lunch at the Sushi Hana Restaurant in Sebastopol. The cost will be \$10 per person. Please let Loren Miyasaki know if you are going to the restaurant to help in the reservation count.

Hatsubon Families for 2008-2009

Families of:

Martha Yoneko Taniguchi
Mary Sakiko Noguchi
Kenichi Akutagawa
Emiko Moreland
Mitsuo Tsujihara
George Masao Masada

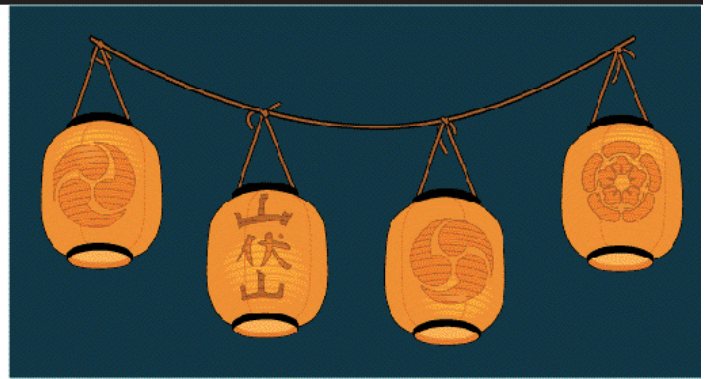

Obon Odori Practice

The Obon Odori at Enmanji will take place on Saturday, July 18, at 7 p.m. In preparation for this festive event the Obon dance practice will be directed once again by Mrs. Mary Ann Goodman and her team of assistants. Practice will be held at the Memorial Hall starting on Tuesday evening, July 14, from 7 p.m. to 9 p.m. and for each night through Friday July 17. Everyone is encouraged to come to practices. No experience is necessary. Enjoy the music and get some exercise at the same time!

On Friday evening, July 17, the Yagura will be constructed in preparation for the Obon. We are asking the guys to come out that evening and lend a hand in setting up the Yagura and lights. On Saturday July 18 starting at 4 p.m. we will be setting up the outside chairs and inside tables. Refreshments will served a 5 p.m. so please bring a pot-luck dish to share.

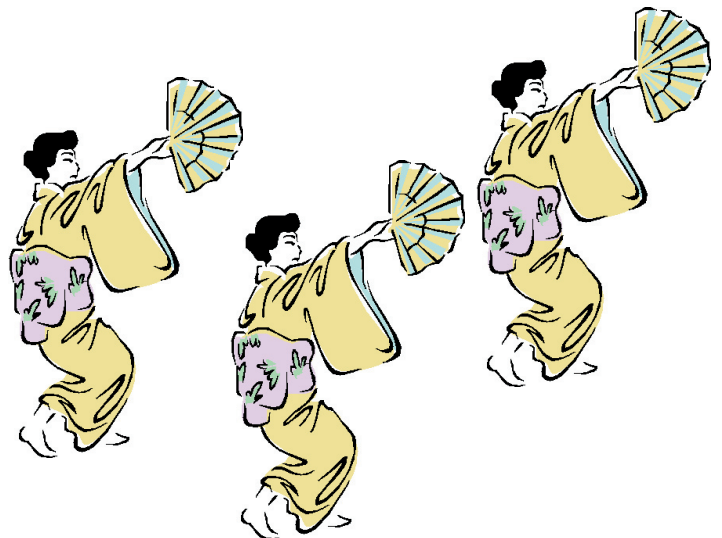

Donation**Acknowledgments**

Enmanji Buddhist Temple and its affiliate organizations wishes to express sincere appreciation for the many donations received from members and friends.

Donor	In Memory of
Enmanji	
Mrs. Helen Tsujihara	Mits Tsujihara
Suzue Okumura	Gotanye Service
Masada Family	George Masada
Sonoma Academy	Special
Buddhist Temple of Marin	Special
Nihongo Kyousitsu	Reimbursement
M/M Frank Sunada	Ichi Matsuda
M/M Lloyd Yoshioka	Graduation of Grandson from H.S.

Shotsuki Hoyo

Michael Uyeda	Hatsuyo Yamasaki
M/M Ray Yamasaki	Hatsuyo Yamasaki
Lorraine Yamasaki	Hatsuyo Yamasaki
Ken Ishizu	Hatsuyo Yamasaki
Lloyd Yamasaki & Mrs Florence Yamasaki	Hatsuyo Yamasaki
Yoshiko Yamasaki Fam	Hatsuyo Yamasaki
David Murakami	Hatsuyo Yamasaki
M/M S. Ishizu	Hatsuyo Yamasaki
O'Loughlin-Sugiyama	Hatsuyo Yamasaki, Satsu Sugiyama
Alice Shimazu	Katsukuma Uyeda

July Shotsuki Hoyo

Hichiro Inagawa	Mototsugu Wada
Suyeyo Ito	Hiroyuki Yamakawa
Tamano Kai	Kame Yamakawa
Toshiko Kameoka	Riyoichi Yasuda
Kichitaro Kawase	Fumiko Yoshioka
Tamaye Kikuchi	Leo Kikuchi
Hakutaro Koga	Yachiyo Takahashi
Yone Korehiro	Kikue Morita
Asako Matoba	Ikuko Akutagawa
Kichizo Morita	Harold Hiroshi Okazaki
Akiyo Mukaida	Kenzo Okazaki
Fuji Oka	Sui Yong Choi
Sumiko Otamura	George Hamamoto
Matsukichi Otani	Martha Yoneko Taniguchi
Shizuye Shimizu	Yusen Shimizu
Uki Shu	Ted Hiraga
Cherilynn Taniguchi	
Tama Taniguchi	

M/M Loren Miyasaki
Helen & Nancy Kobayashi
Hiroko Kobayashi
M/M George Thow
M/M Jim Wakayama
Russell Ono Family
Julie Hamamoto
M/M Fred Furuzawa
Tom Mukaida
M/M Lloyd Yoshioka

Matsumi Sugiyama

Mickey Tsujihara
Jim/Margaret Murakami
Tom Mukaida
Marie Sugiyama
Isako Yoshimura
Matsumi & Gary Sugiyama
Norma Sugiyama
Florence & Lloyd Yamasaki
M/M Harry Sugiyama

Molly Akutagawa
M/M Jim Davlin
M/M Min Furuta
Michael Uyeda Fam
Lily Okamoto
Tom Mukaida
Shimizu Fam (Seb)
Janice Otani
Russell Ono Fam

Mary Miyasaki
Sumiye Kobayashi

Sumiye Kobayashi
Chikako Suzuki Allen
Umataro Wakayama
Joe Furusho
Yumi Shigematsu
Yumi Shigematsu
Yumi Shigematsu
Y. Shigematsu, Toshio Shimizu, S. Sugiyama
Y. Shigematsu, Toshio Shimizu, S. Sugiyama
Kisaburo Tsujihara
Mary Yamakawa
Satsu Sugiyama
Satsu Sugiyama
Satsu Sugiyama
Satsu Sugiyama
Satsu Sugiyama
Satsu Sugiyama
Satsu Sugiyama, Hatsuyo Yamasaki
Harry Fujihara
Harry Fujihara
Harry Fujihara
Harry Fujihara
Harry Fujihara
Toshio Shimizu
Toshio Shimizu
Toshio Shimizu
Toshio Shimizu

Continued on page 5

August Shotsuki Hoyo

Hisano Bo	Ronald Tsurumoto
Rev. Ryuchi Fujii	Charles M. Yamamoto
Hiroshi Tom Furusho	Shizuko Arishita
Juzo Hamamoto	Walter Peterson
Misao Ishibashi	Kazuma Mukaida
Yayoi Kobayashi	Kotoe Dote
Chiyoko Matsuda	Harry Hiroshi Otani
Hideaki Matsuda	Sia Fusaye Sakato
James Shigeo Miyano	Daniel Otani
Shima Namba	Gabriel Gabel
Yoshi Okumura	Shigeno Yokoyama
Kanuma Onomiya	Fred Yokoyama
Masao Otamura	Mary Sakiko Noguchi
Shiyo Shimazu	Marjorie Weeman Dangers
Hisako Shimizu	
Masano Shimizu	

Donations - from page 4

Donor

Barbara Dinkelspiel
M/M Ralph Furusho
Dr./M Tets Fujii
M/M Tom Taniguchi
M/M Gary Paulson
Tom Mukaida
Jim/Judy Yokoyama

In Memory

Toshio Shimizu
Toshio Shimizu
Ayami Taniguchi
Ayami Taniguchi
Ayami Taniguchi
Rokuzaemon Yokoyama
Rokuzaemon Yokoyama,
Toshio Shimizu, Satsu
Sugiyama, Yumi
Shigematsu

Takeshi Kameoka
A Tsurumoto
Rachel Fallon
Chiyoko Miyano
Tomio Iwamoto
Martin/Dorothy Shimizu
Janice Otani

Mits Tsujihara
Mits Tsujihara
Mits Tsujihara
Mits Tsujihara
Mits Tsujihara
Mits Tsujihara
Mits Tsujihara

(5-10-09)

Joyce Kawahara
& Ed Tsumura
Mrs. Mary Nakagawa
M/M Frank Sunada
Matoba Family

Mits Tsujihara

Mits Tsujihara
Mits Tsujihara
Tomiko Hayakawa

Building Fund

(4-5-09)

Clyde Nelson Mits Tsujihara
John/Margaret Garretson Mits Tsujihara
Jim/Hiromi Wakayama Mits Tsujihara
Hiroko Kobayashi Mits Tsujihara
Ralph/Keiko Furusho Mits Tsujihara
Jordan & Associates Mits Tsujihara
Ray/Caroline Yamasaki Mits Tsujihara
Mona Hirooka Mits Tsujihara
Lloyd/Nancy Yoshioka Mits Tsujihara

(6-8-09)

M/M Frank Sunada
M/M M.S. Okubara
Mrs. Harue Okazaki
Mrs. Mickey Tsujihara

George Masada
George Masada
George Masada
George Masada

Enmanji Buddhist Temple Membership Form - 2009

For those wishing to either become members, or to continue your membership with the Enmanji Buddhist Temple, please fill out the form below and submit it to the temple office. Please write "Membership" on the outside of the envelope.

Please indicate member status:

Name _____

☐ **Current Member**

Address _____

☐ **Applying as New Member**

City, State, ZIP _____

Telephone: (____) _____

e-mail: _____

	Quarterly	Annually
<input type="checkbox"/> Single Adult Member (less than 75 yrs old)	\$45.00	\$180.00
<input type="checkbox"/> Family Membership	\$90.00	\$360.00
<input type="checkbox"/> Senior Single Membership (+75 yrs old)	\$25.00	\$100.00
<input type="checkbox"/> Senior Couple (both +75 yrs old)	\$50.00	\$200.00
<input type="checkbox"/> Senior & Non-Sr. Couple (only one +75 yrs old)	\$70.00	\$280.00
<input type="checkbox"/> Sustaining Membership (Single)	\$68.75	\$275.00
<input type="checkbox"/> Sustaining Membership (Couple)	\$137.50	\$550.00
<input type="checkbox"/> Special Donation for _____		

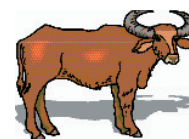

ENMANJI BOARD MEETING

21 June 2009

ATTENDING: Dr Kent Matsuda (presiding), Rev. Carol Himaka, Robert Furukawa, Kinu Iwamoto, Tomio Iwamoto, Mary Kawahara, Julene Leach, Ken Morita, David Murakami, Larry Ono, Russell Ono, Martin Shimizu, Paula Shimizu, Phyllis Tajii, George Thow, Jim Wakayama, Caroline Yamasaki, Lloyd Yamasaki, Ray Yamasaki, Roy Yamashita, Sydney Yamashita, Keiko Furusho.

The meeting was called to order at 12:18 pm by Dr Kent Matsuda, President. Reverend Himaka led gassho. Recent correspondences received noted.

Reports

1. President's Report (Dr Matsuda). Reported attending Enmanji Finance Committee meeting on 30 May; attended the BCA National Board Meeting at the Jodo-Shinshu Center.
2. Minister's Report. Rev. Himaka enumerated activities for May, including visit requests, funeral/memorial services performed (late Mr Tsujihara, Mr. George Masada); Memorial Day services May 24 at various cemeteries (w/Martin Shimizu). Visited by about 25 senior students from the Sonoma Academy (where Dr. Kivett's children attend).
3. Treasurer's Report. Caroline Yamasaki distributed financial report for year to date (YTD). May income \$8,384 (rounded), May expenses \$7,240, YTD expenses \$62,119.
4. Jr. YBA (Paula Shimizu). No activity.
5. Japanese Language School (George Thow). The 8-mo. course completed. A one-day intensive refresher course currently being considered.
6. Membership (Dr Matsuda). Temple membership to date 170, with 128 paid (115 fully paid, 13 partially paid). Dues received to date \$19,670.
7. Dharma School (Dr Matsuda). Dharma School teachers given \$50 gift certificates to a local restaurant at 7 June service.
8. Property (Russell Ono). Rev. Himaka asked about fixing gas leak (possible pilot light?) in kitchen stove; Russ will look into problem. Bids received for repairing chain-link fence along Gravenstein Hwy: low bid (\$1,296) by Difranc Fence Co. Bids to repair leaky flat parts of Hall roofs received: low bid \$11,000 from Cornerstone Roofing. M/S/P to accept bids from Difranc Fence and Cornerstone Roofing.
9. Hall Usage (Julene Leach). Ken Ishizu

requested use of the Hall on 7-8 August for a birthday party.

10. BWA (Keiko Furusho). Detailed report of BWA activities provided in another column of this Sangha.
11. BEC (Sydney Yamashita). Rev. Hardiman continues meditation workshop Wednesday evenings. He will give presentation on "Dharma of Music" in November. Enmanji to commemorate Shinran Shonin 750th Memorial Observation together with the Ho-Onko service on November 15.

OLD BUSINESS

1. Lina Hoshino Request for Financial Aid for Video Project. Phyllis Tajii reported that Lina unable to attend JACL meeting but sent a written request for financial aid. Her proposal to be discussed at meeting of JACL and Enmanji committees.
2. 75th Anniversary Celebration (Clare Shimizu). Congratulatory letter from Monshu requires Enmanji to send a minimum of \$500 orei to Hongwanji.
3. Counting Membership. Discussion about who should be counted as member of church and reported to BCA tabled last month. In absence of membership chairman Loren Miyasaki, discussion put back until August.
4. Obon (Martin Shimizu). Obon practice 14-17 July; yagura set up on 17th. Marianne Goodman leading/instructing practice; band that played last year will be requested to play again this year.

NEW BUSINESS

1. Bay District Council Meeting 28 May 2009 (Dr Matsuda and Keiko Furusho). Palo Alto Buddhist resolution to seek permanent funding for the Center for Buddhist Education (CBE) failed. A DVD of the Amida's Family Conference is available for viewing.
2. BCA National Board meeting, 6 June 2009 (Dr Matsuda). The BD Shinran Shonin 750th Memorial Service on 7-8 Feb 2010 at San Jose Betsuin. Delegates requested to use Fairmont Hotel. National Council Meeting to be held in conjunction with the 750th, but registration will be separate. BCA Endowment Foundation reported 26% decrease over past year. Two \$1M pledges announced, one for CBE, the other for IBS. Changes in Campaign: funds raised for JSC building and for CBE folded into Campaign such that all donations to the CBE, JSC, or the Campaign considered as contributions to Campaign. The BCA will trademark its name, abbreviation, and the crest.

Continued on Page 7

Board Summary - from page 6

3. Minister's Compensation. Board voted down recommendations agreed to by Socho Ogui, Rev. Himaka, and Enmanji Finance Committee. Committee to meet again to draft compensation package acceptable to all parties.

Gassho,

Tomio Iwamoto,
Co-Secretary

Toban for BBQ Assignments for Refreshments during Teriyaki Preparation Week and Clean-Up Day

Toban chairpersons are listed. Please contact your Toban chair if you have any questions.

Monday, July 6 July Toban
Matsumi Sugiyama, 546-3739
Keiko Furusho

Tuesday, July 7 August Toban
Fumi Tajii, 544-4023
Lily Okamoto

Wednesday, July 8 Sept Toban
Diane Ono, 576-7966
Mary Fok

Thursday, July 9 Oct Toban
Bob Furukawa, 762-8767
Dr. Bill Kivett

Friday, July 10 Nov / Dec Tobans
Linda Miyasaki, 528-0767
Helen Kobayashi

Caroline Yamasaki, 763-4040
Diane Hansen,

Saturday, July 11 July / Aug Tobans
Matsumi Sugiyama, 546-3739
Keiko Furusho

Fumi Tajii, 544-4023
Lily Okamoto

Monday, July 13 Sept Toban
Diane Ono, 576-7966
Mary Fok

ENMAN NO TOMO NEWS

JUNE 6, 2009
Kinu Iwamoto

June is a month for vacations and graduations. Many of us were away. I was "down under" (in Western Australia). Sachi Shimizu reported that the "turn-out" for Enman No Tomo was smaller than usual. Approximately 50 members were in attendance.

The highlight of the day was Michiko Rogers (assisted by Keiko Takahashi), showing how to wear kimonos and tie the obis. Michi reported that there are not only different styles but different techniques to tying obis on the kimono. Obis and kimonos can be differentiated whether a person is a young lady, an older person or a man. Also, there are differences in kimonos worn at a casual occasion versus a special event. If the woman has short-length sleeves, this indicates that she may be an older or a married woman. Longer sleeves on a kimono are usually worn by younger or single woman. With regards to tabis, Michi stated that it is worn with the more formal kimonos along with fancy slippers. No tabis with geta is considered casual wear.

Michi stated that, though more commonly used kimonos were on display, fancy and elaborate silk kimonos and obis can cost many thousands of dollars. For those who may still have their silk kimonos, hang on to them. Imagine what it may be worth today!

Thank you for your most informative presentation Michi! And, thanks to the models – Mai, Jodi, Tak and Michi for modeling.

The flower plants decorating the tables this month were contributed by Lily Okamoto and her daughter Nancy Davlin. Beautiful bouquets of flowers were received from Fred Furuzawa, Takashi and Yukino Kameoka, and Dorothy Shimizu. Kayoko Weisheiting brought the shiso seedlings. The many delicious trout served at lunch were from Jim and Margarette Murakami. To top off the delicious lunch, I am told that the Otani family once again donated a delicious sheet cake in

Continued on page 8

Enman - from page 7

honor of forever-young Paul Otani's special birthday in July. Happy, happy birthday, Paul and all others with birthdays in June and July! Enman No Tomo wishes to thank all of you for your thoughtful contributions and support!

Special thanks go to the following for their generous donations to the Enman No Tomo Senior Center: 1) Gary and Irene Masada, in memory of Mr. George Masada, 2) Marie Sugiyama, Special, and 3) Helen Tsujihara and family, in memory of Mr. Mits Tsujihara.

Reminder: No Enman No Tomo gathering in July. It is Teriyaki Chicken and Bazaar time! See you in August.

ki

Updates from BCA Headquarters

(May 20, 2009)

Rev. Kazuaki Nakata, formerly from Sacramento, has been assigned as Kaikyoshi minister to the Ekoji Buddhist Temple (Virginia), effective July 1, 2009.

Rev. Ganjo Peter Inokoji-Kim has been assigned to the Buddhist Church of Sacramento as a full-time Kyoshi minister, effective August 1, 2009.

(June 23, 2009)

Rev. Kyosei Kurt Rye of Fresno Betsuin has received BCA Kaikyoshi status effective May 26, 2009.

Rev. & Mrs. Ryuta Furumoto of San Mateo welcomed their third child on May 21, 2009.

Mr. Fred Yasukochi, Past President of the Buddhist Churches of America (1973-1974) passed away on June 13, 2009, at the age of 89. A memorial service will be held at the Oxnard Buddhist Temple on June 29, 2009, at 11:00am.

BCA Overseas District Representatives' Seminar

This year the seminar will be held October 13-15 at the Hongwanji, Kyoto. Ministers and lay representatives from the four Overseas Districts (Canada, Brazil, Hawaii, and BCA) gather at the Hongwanji to deepen their understanding of our tradition and our relationship with the Hongwanji. Two Kaikyoshi ministers and 5 lay members will be selected to participate in this year's seminar.

Shinran Shonin 750th Memorial and World Buddhist Women's Convention

2011 marks the year Hongwanji begins the 750th Memorial Services and observances for Shinran Shonin. Service will begin April 2011 and continue for 10 months concluding in January 2012. Members of the BCA and other Overseas Districts have been invited to attend the service for Shinran Shonin at the Hongwanji, Kyoto, held May 15, 2011.

At the same time, the 14th World Buddhist Women's Convention will be held on May 16-17, 2011, in Kyoto. BCA members are encouraged to attend both these events.

Travel plans are available through:

JTB USA, Inc.

Mr. Tetsuya Kubo, General Manager
685 Market Street, Suite 200
San Francisco, CA 94105
Phone: (415) 986-4764
e-mail: tkubo@jtbusa.com

Kintetsu International

Mr. Takahiro Tomie, General Manager
2290 N. First Street, Suite 333
San Jose, CA 95131
Phone: (408) 544-2440
e-mail: takahiro.tomie@kintetsu.com

BCA 21st Century Campaign Donations

Anonymous (5)

Azuma I. Cleveland*

Enmanji Buddhist Women's Assn. (in Gratitude
to our past BWA members)

Enmanji Buddhist Temple

Dr. Tetsuro and Rose Fujii

Ralph and Keiko Furusho

Tomio and Kinuko Iwamoto

Keith Iwamoto

Mark Joerger, Sharon Noguchi

Mr. Takeshi Kameoka

Mary K. Kawahara

Mr. and Mrs. Eddie Kawaoka

Hiroko Kobayashi*

Helen N. Kobayashi

Kobuke Grandchildren*

Kent M. Matsuda*

Mr. Tad Matsuda

Mr. and Mrs. Loren Miyasaki

Ms. Toshio Morita

David Murakami*

Ms. Mary Nakagawa

Ms. Lily Okamoto

Suzue Okamura

Harue Okazaki

Mr. and Mrs. Makoto Okubara

Ms. Janice Mihoko Otani

Mr. and Mrs. Gary Paulson

Ms. Alice Midori Shimizu

Shimizu Daughters*

Ms. Shirley Shimizu

Mr. and Mrs. Martin Shimizu

Mr. and Mrs. Bill Shimizu

Sawame Shimizu

Ms. Barbara Shimizu Dinkelspiel

Tokihiko Shimomura

Mr. and Mrs. Harry Sugiyama

Fumi Tajii

Ms Ayami Taniguchi

George and Amy Tsurumoto

Toshito and Yasuko Uyeda Family

Mr. and Mrs. Jimmie Wakayama

Ayumi and Brian Kie Weissbuch

Mieko Whitt

Mr. and Mrs. Dennis Yamaoka

Mr. and Mrs. Raymond Yamasaki*

Yoshiko Yamasaki

Mrs. Florence Yamasaki

Mr. Lloyd Yamasaki

Mr. and Mrs. Roy Yamashita

Mr. and Mrs. Lloyd Yoshioka*

Milt and Judy Yoshioka

Ms. Joan Yoshioka

Ms. Pam Yoshioka

Ms. Leslie Yoshioka-Coats

Total Raised: \$114,587

* Denotes Donor Wall at the Jodo Shinshu, Berkeley, CA

75th ANNIVERSARY CONTRIBUTORS

DeCristoforo, Kimiko
Dinkelspiel, Barbara Shimizu
Dote, Grace
Enman no Tomo
Felando, Stephen & Lori
Fisk, Mae
Fujii, Dr. Tetsuro & Rose
Furukawa, Robert & Katherine
Furusho, Ralph & Keiko
Furusho, Yae
Furuzawa, Fred & Midori
Hamamoto, Julie
Hansen, Einar & Diane
Hisatsune, Clarence & Kimi
Ishizu, Curly & Marian
Iwamoto, Tomio & Kinu
Joerger, Mark & Sharon Noguchi
Kameoka, Carolyn
Kameoka, Takeshi & Yukino
Kawahara, Mary
Kawahara, Sam & Joyce
Kawaoka, Dennis & Maureen
Kawaoka, Eddie & Shiz
Kawaoka, Keith & Maggie
Kawase, Harry & Betty
Kobayashi, Helen & Nancy
Kobayashi, Hitoshi & Hiroko
Kono, Yoshio & Mieko
Kurasaki, Kazuko
Kuwahara, Kiyonobu & Hitomi
Kyoto Restaurant
Lew, Lance, Roberta & Spencer
Matsuda, Kent
Matsuda, Tad & Kay
Matsumoto, Karen
Miyano, Chiyoko
Miyasaki, Loren & Linda
Morita, Toshie
Murakami, David*
Nakagawa, Mary
Namba, Kay
Oda, Ruth
Okamoto, Lily

Okazaki, Harue
Okubara, Makoto & Alice
Okumura, Suzue
Ono, Allan
Ono, Diane
Ono, Larry
Ono, Russell & Kathy*
Onoyama, Yoshihisa & Irene
Otani, Janice
Oyama, Byron & Cheryl
Paulson, Gary & Kimie
Shimazu, Alice
Shimizu, Clare
Shimizu, Ken
Shimizu, Martin & Dorothy
Shimizu, Robert & Catherine
Shimizu, Sachi
Sugiyama, Harry & Alyce
Sugiyama, Matsumi
Sunada, Frank & Clarine
Tabata, Mark
Tajii, Fumi
Taniguchi, Tsutomu & Teruyo
Thow, Etsuko
Thow, Fumio
Totman, Marie
Tsurumoto, George & Amy
Uyeda, Michael Family
Wakayama, Jimmie & Hiromi
Whitt, Mieko
Yamasaki, Lloyd & Florence
Yamasaki, Ray & Caroline
Yamasaki, Yoshiko
Yamashita, Roy & Sydney*
Yasuda, Louise
Yokoyama, Jim & Judy
Yoshioka, Joan
Yoshioka, Leslie
Yoshioka, Lloyd & Nancy
Yoshioka, Milton & Judy

*Non-monetary Contributors

August Service Schedule

- Aug 2 Dharma Class 9:30 a.m.
Family Service 10:30 a.m.
Shotsuki Hoyo
Minister: Rev. Carol Himaka
Chairperson: Mrs. Sydney Yamashita
- Aug 9 Dharma Class 9:30 a.m.
Family Service 10:30 a.m.
Bishop's Memorial Service
Minister: Rev. Carol Himaka
Chairperso: Mr. George Thow
- Aug 16 Dharma Class 9:30 a.m.
Family Service 10:30 a.m.
Minister: Rev. Carol Himaka
- Aug 23 No service
Rev. Himaka on vacation
- Aug 30 No Service
Rev. Himaka on vacation



Meditation Sessions

Wednesday Evenings

7:30pm

If you are interested in seeing what meditation is all about, please drop in about 10-15 minutes before 7:30pm if you need some instruction. The session begins at 7:30 sharp!

August Toban

FUMI TAJII	Dorothy Shimizu
544-4023	Martin Shimizu
LILY OKAMOTO	Arnold Shimizu
Ileen Furuta	Anne Ohki
Minobu Furuta	Wendy Nacol
Henry Kaku	John Nacol
Phyllis Kaku	Miho Pizzorno
Betty Kawase	Julie Hamamoto
Harry Kawase	Kay Matsuda
James Murakami	Kimi Yokoyama
Etsuko Thow	Eric Oncken
George Thow	Joy Oncken
Judy Yokoyama	May Yamaoka
	Dennis Yamaoka

Evening

Dharma Discussion

Thursday Evenings

7:30pm

The following evenings are now set for Evening Dharma Discussion:

July 9
August 6
September 10
October 8
November 12
December 10

All are welcome to come. Those who have questions are especially encouraged to take this opportunity to discuss issues of concern.

Japanese Page

Japanese Page

July Service Schedule

July 5 Dharma Class 9:30 a.m.
Family Service 10:30 a.m.
Shotsuki Hoyo
Minister: Rev. Carol Himaka
Chairperson: Ms. Helen Kobayashi

July 12 No Dharma Class or Service
Teriyaki Barbecue and Bazaar

July 19 No Dharma Class
Obon Service 10:30 a.m.
Guest Minister: Rev. Ryuta Furumoto
Chairperson: Mr. Loren Miyasaki

July 26 Dharma Class 9:30 a.m.
Family Service 10:30 a.m.
Minister: Rev. Carol Himaka

August Schedule on page 10

July TOBAN

MATSUMI SUGIYAMA	Clare Shimizu	Roberta Lew
546-3739	Sachi Shimizu	Arlene Keithley
KEIKO FURUSHO	Barbara Shimizu-	Gary Keithley
Ralph Furusho	Dinkelspiel	Tom Mukaida
Yae Furusho	Teruyo Taniguchi	
Mary Kawahara	Tsutomo Taniguchi	
Billie Kimura	Rose Otani	
Ann Gabel	Bill Otani	
Linda Schlegel	Carol Otani	
Ken Smith	Morton Otani	See page 10
Marie Totman	Lance Lew	for August Toban

SANGHA Staff

Editor-in-Chief Loren Miyasaki
Copy Editor Mary Kawahara
BWA Editor Nancy Yoshioka
Dharma School Editor Loren Miyasaki
Circulation Staff Lily Okamoto, Mary Kawahara,
Dr. Tets Fujii, Rose Fujii, Nancy Yoshioka
Japanese Editor Etsuko Thow
Printing Supervisors . . . Lloyd Yoshioka and Jim Wakayama
Computer Layout and Advisor Rev. Himaka
The Enmanji SANGHA is an official publication of the
Enmanji Buddhist Temple, 1200 Gravenstein Hwy., So.,
Sebastopol, CA 95472. -- E-mail: enmanji @ sonic.net
www.sonic.net/~enmanji

Enmanji Buddhist Temple
1200 Gravenstein Highway, South
Sebastopol, CA 95472

Non-Profit
U. S. Postage Paid
Permit #109
Sebastopol, CA 95472

TIME VALUE

ADDRESS SERVICE REQUESTED