Chapter 7, Momiji no Ga
(An Autumn Excursion | Beneath the Autumn Leaves)

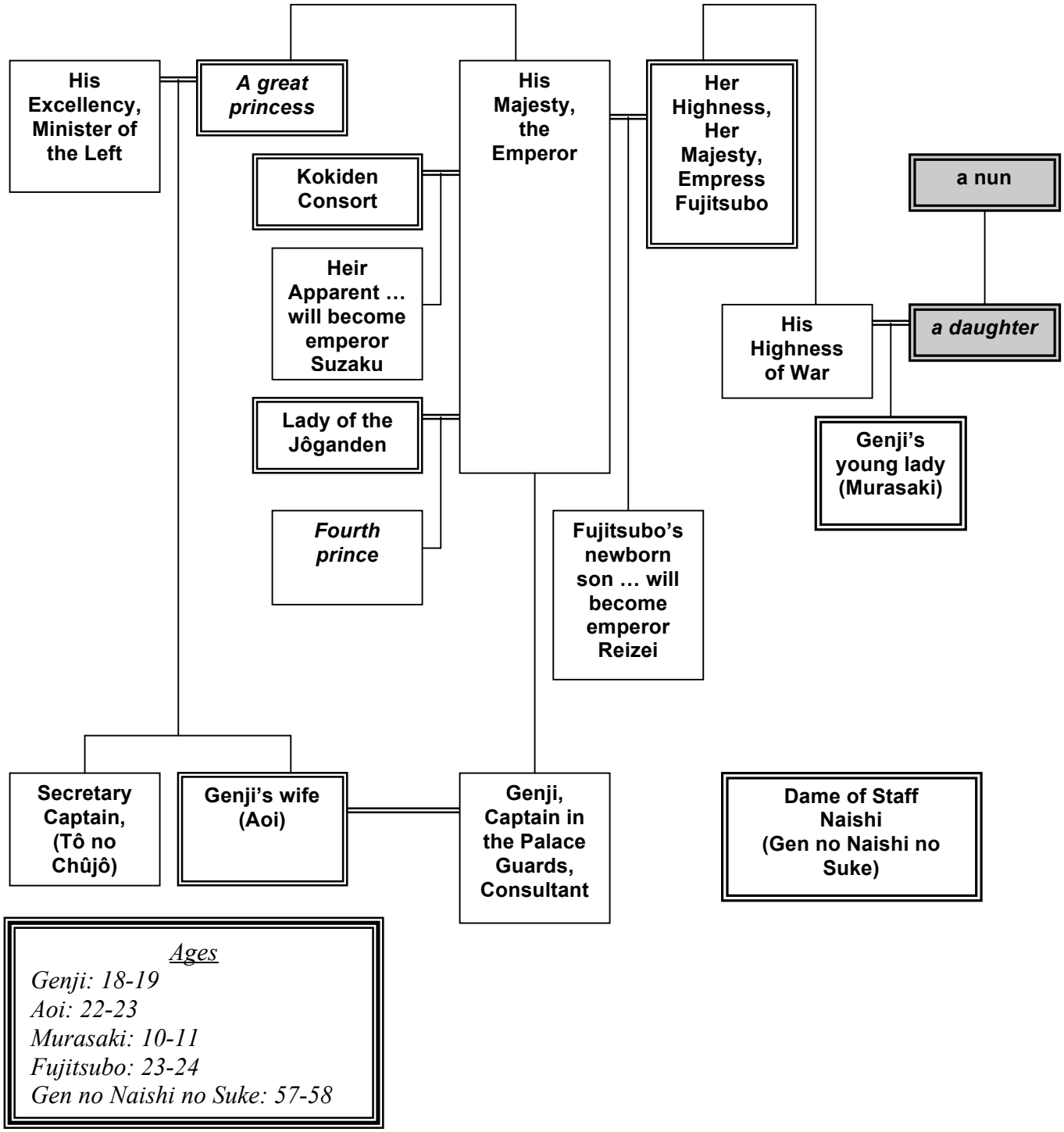

© John R. Wallace, 2008
www.sonic.net/~tabine